

Feed & Food Additives



Regulatory science at SCC

The Feed & Food Additives Department at **SCC** is concerned with the regulatory aspects of dossier submission. With the people working in this department, **SCC** can look back on over 13 years of regulatory experience in these areas. For the scientific aspects of the registration, **SCC** uses the expertise of its Regulatory Science Department, the largest group within **SCC**. These specialists are the backbone of the company and the key to its success.

SCC unites experts from all registration-relevant disciplines, such as physical chemical properties and analytical methods, efficacy, toxicology, residues and consumer safety, environmental fate, ecotoxicology and modelling. This access to a wide spectrum of expertise ensures that **SCC**'s clients can take advantage of a highly efficient service.

The experience and detailed knowledge of the Regulatory Science department means that **SCC** provides its clients with clear budgetary estimates along with fast track service for registration. The benefit for **SCC**'s clients: fast access to the marketplace.

Let SCC be your specialist for the registration of Feed & Food Additives!

Scientific Consulting Company (**SCC**) was founded in 1989 by our president Dr. Friedbert Pistel. **SCC** is today one of Europe's leading privately-owned and independent consulting companies for the registration of agrochemicals and biopesticides, biocides, chemicals, consumer products, feed & food additives and veterinary medicine. **SCC** is independent: it intentionally does not have laboratories of its own and is therefore free to co-operate with any laboratory (if needed at all) which best suits the needs of its clients.

Your contact person for feed & food additives:
Ruud Huibers MSc.



SCC GmbH • Am Grenzgraben 11
D-55545 Bad Kreuznach

Tel. +49 (0) 671-298 46-0 • Fax +49 (0) 671-298 46-100
www.scc-gmbh.de

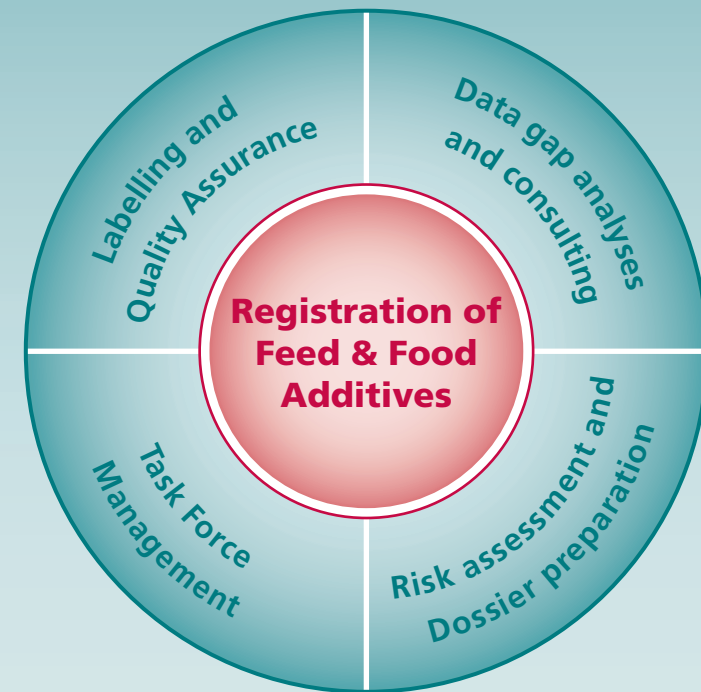



Registration of Feed & Food Additives

SCC has acquired a wealth of experience in the registration of substances to regulatory authorities within the EU. Our experience is your advantage!

- SCC has detailed knowledge of laws, regulations and procedures.
- SCC is in constant contact with (scientific) experts from universities, industry, national and international authorities, as well as European organizations.
- Our expertise and connections enable us to put together the optimal portfolio of expert statements for your products. The dossiers will be as concentrated as possible and as extensive as necessary.

Regulation (EC) No 1831/2003 established a positive list of feed additives. Applications have to follow the guidelines concerning application for authorisation of additives for the use in animal nutrition. Let us help you with your applications, especially for labelling, where good knowledge of Regulation (EC) No 767/2009 is crucial.



The way SCC works

- SCC's services range from technical and regulatory consulting to the complete management of Task Forces or Consortia.
- SCC can guide you through the registration process of any existing or new feed & food additive, or take over all-inclusive responsibility for your regulatory projects.
- One point of contact with flexible project teams as backup.
- Clients have complete cost control (on-line and computer assisted) through the unique SCC Cost and Information Database System (CIDS).
- GLP-certified archive for the storage of GLP documentation and samples.



Philosophy of SCC

Replace expensive studies by less expensive expert work, whenever scientifically justified!

Our team of scientific experts have massive experience in literature research in all registration-relevant disciplines, which at certain points can replace expensive studies. SCC has an overwhelming experience in waive strategy.

If you want your feed & food additives on the market as soon as possible and have no intention of spending your resources on dealing with authorities and the management of regulatory data generation, let us take care of the legal aspects, directives, forms and regulatory procedures.

We Take Care !